I could have danced all night
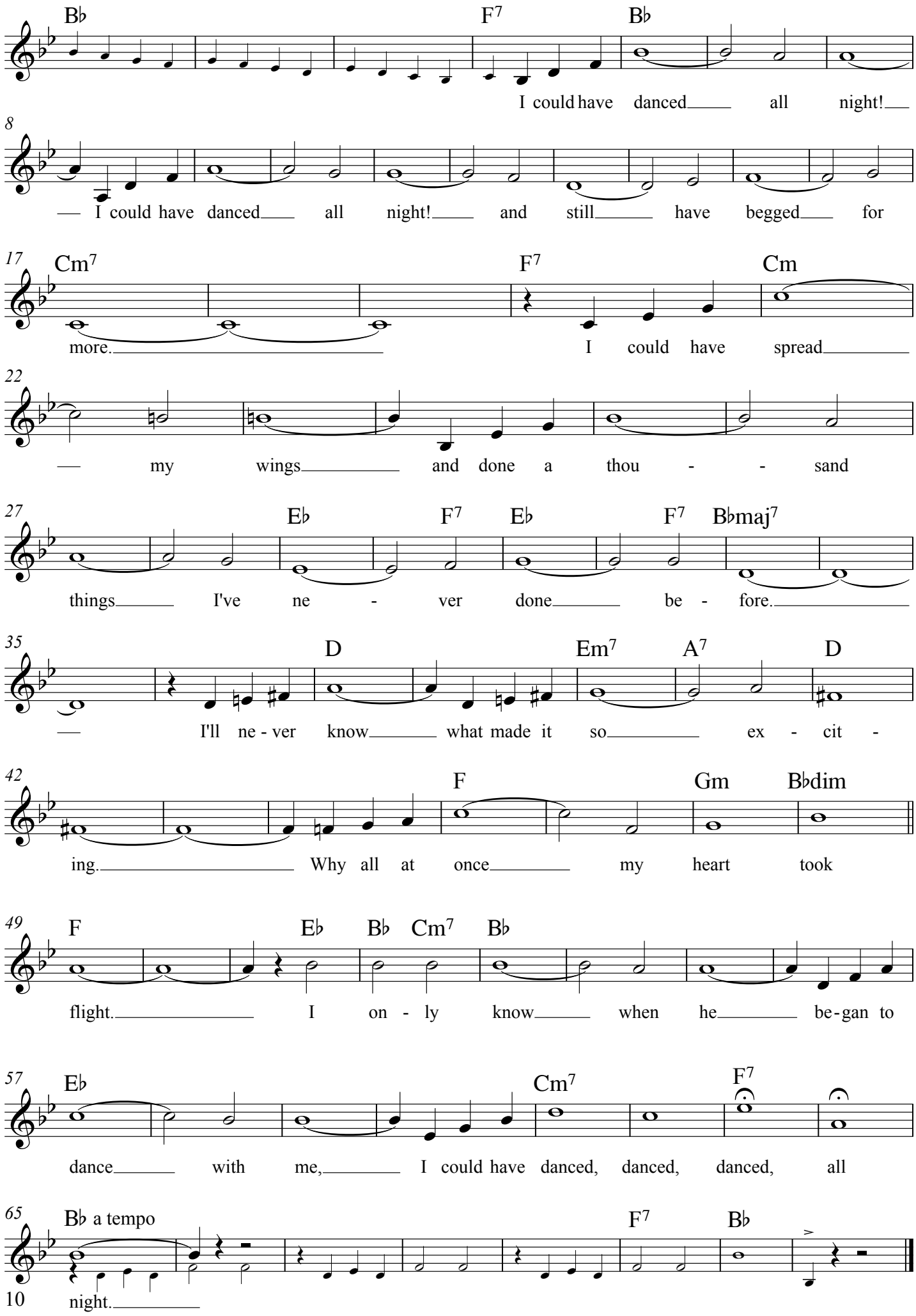
Frederick Loewe